

Fence on Top of Wall

Legend®

Completely grout post into blocks
 * Min. depth is 18" or 1/2
 height of fence, which
 ever is greater

Provide for drainage away from wall.
 (I.E. Drainage swale or impermeable
 soils.)

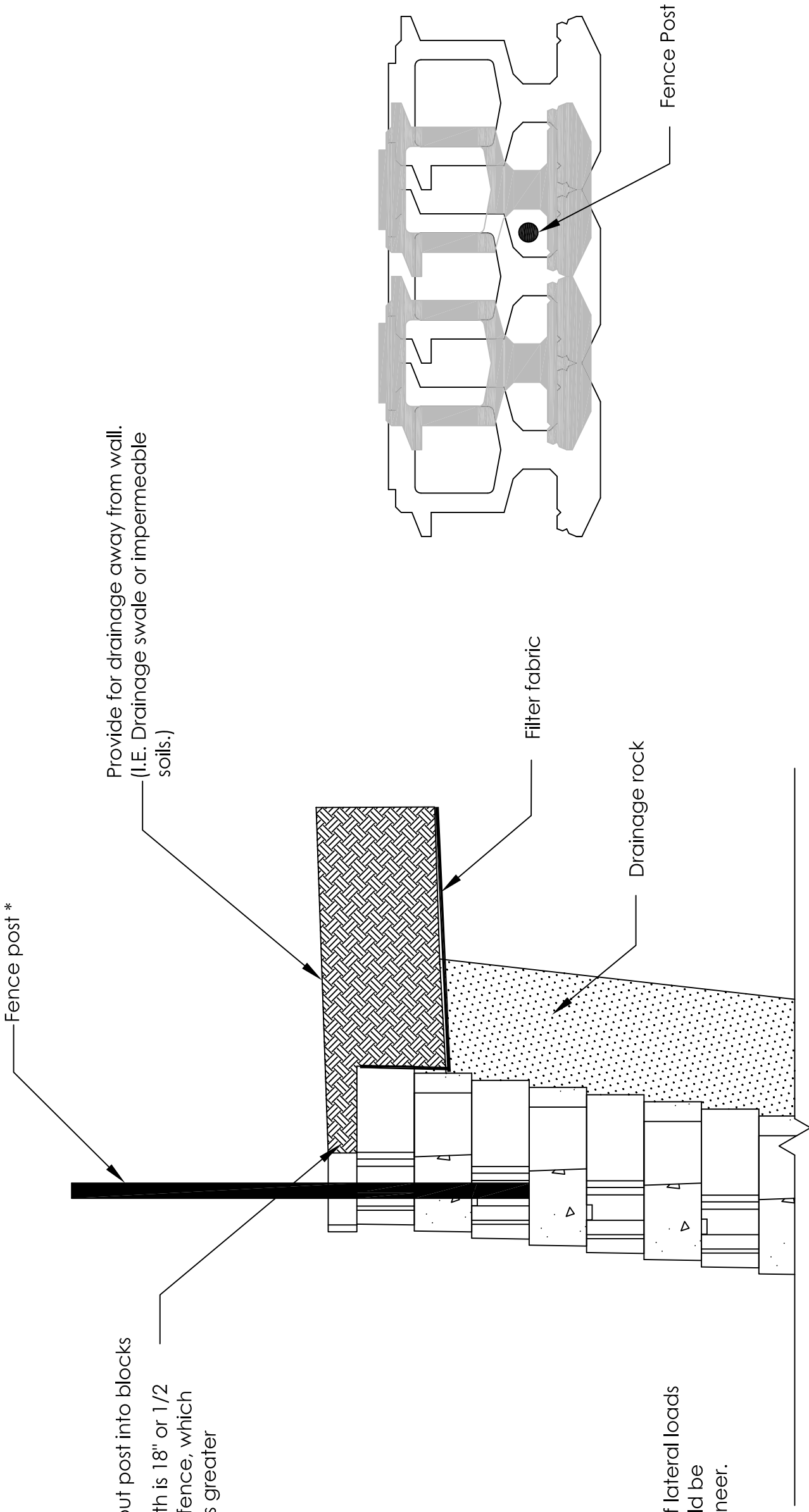

*Non wind bearing fence. If lateral loads
 will be applied, fence should be
 designed by structural engineer.

Scale: None

This drawing is furnished for preliminary design purposes only, and should not be used for final design drawings or construction drawings without the certification of a professional engineer registered in the state in which the wall will be constructed

PREPARED BY:

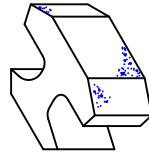

ROCKWOOD
 RETAINING WALLS
 A better way™

No.	Date.	Revision.	By.

Legend	
	Crushed Rock
	Compacted Fill
	Native Soil
	Leveling Pad
	Geogrid

Project Name:	XX
Project Location:	YY
Drawing Description:	Fence on Top of Wall

Prepared For:	CCC
Drawn By:	DDD
Checked By:	
Sheet #	or \$
Date:	MM/DD/YYYY
Project Number:	WWWPRO#