

# Drain Tile Outlet Through Wall Monument HD<sup>®</sup>

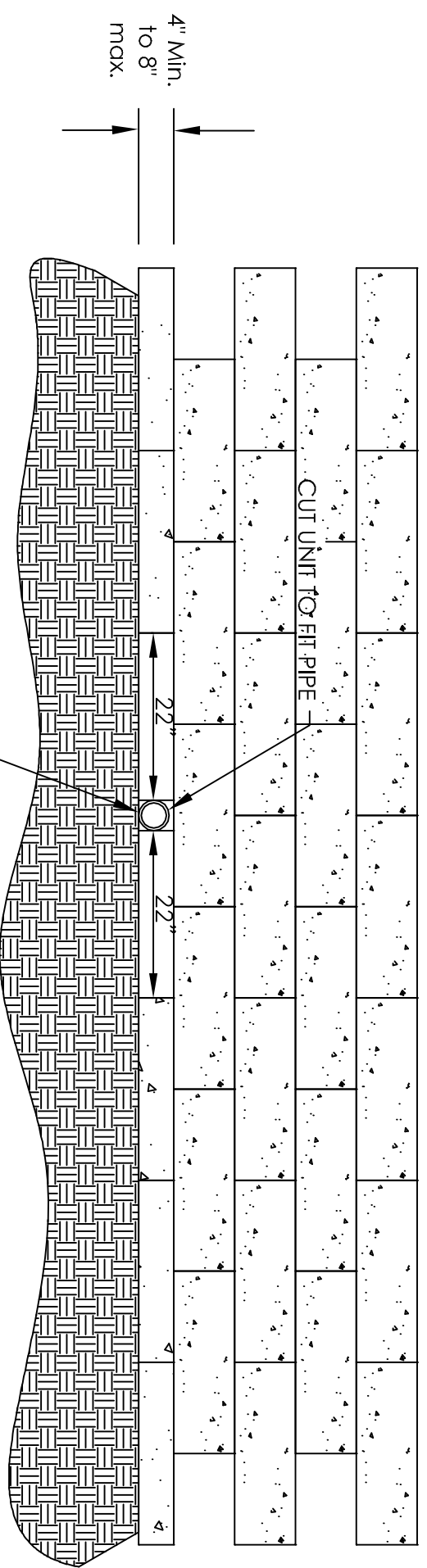
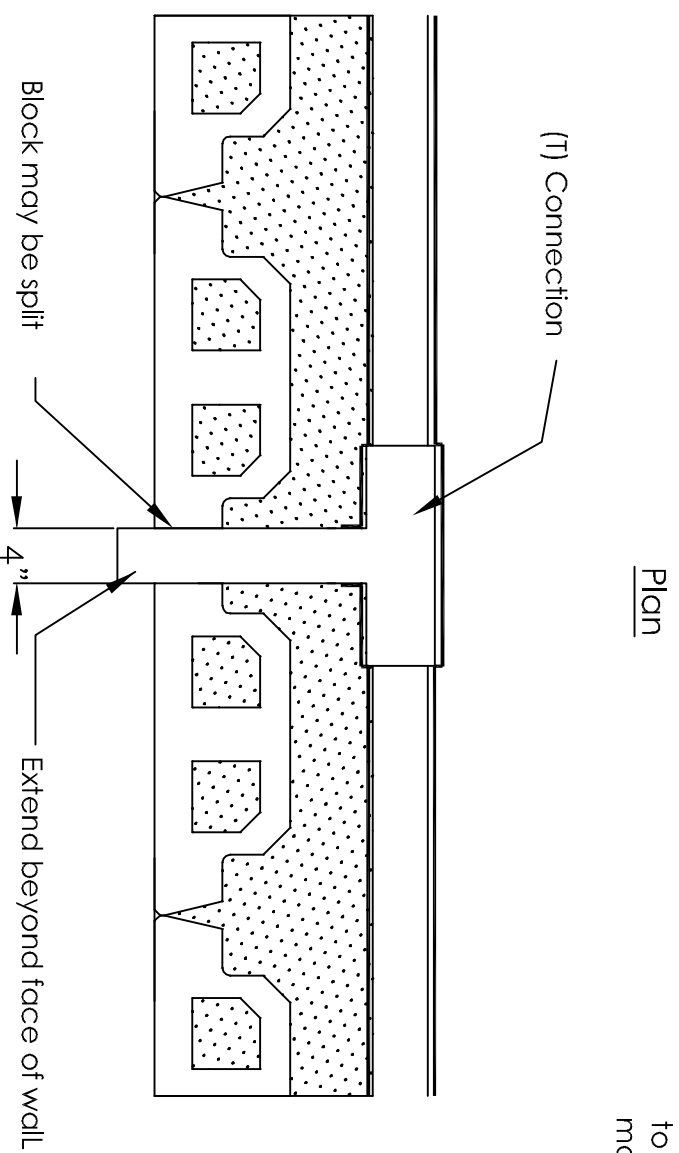

Note: Locate drain tile at lowest elevation above adjacent finish grade.

## Profile

This drawing is furnished for preliminary design purposes only, and should not be used for final design drawings or construction drawings without the certification of a professional engineer registered in the state in which the wall will be constructed

| No. | Date. | Revision. | By. |
|-----|-------|-----------|-----|
|     |       |           |     |
|     |       |           |     |
|     |       |           |     |
|     |       |           |     |

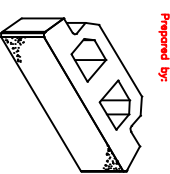

**ROCKWOOD**  
RETAINING WALLS  
A better way<sup>™</sup>

| Legend |                           |
|--------|---------------------------|
|        | Impervious compacted soil |
|        | Compacted soil            |
|        | Native soil               |
|        | 3/4" Crushed stone        |
|        | Leveling pad              |
|        | Geogrid                   |

|                      |                                |              |            |
|----------------------|--------------------------------|--------------|------------|
| Project Name:        | XX                             | Prepared by: | CCC        |
| Project Location:    | YY                             | Drawn by:    | DDD        |
| Drawing Description: | Drain Tile Outlet Through Wall | Checked by:  |            |
| Sheet #              | of \$                          | Date:        | MM/DD/YYYY |
| Project Number:      | WWWPRO#                        |              |            |